

ZO merwals ZO
wals ZO merwals
ZO merwals ZO
merwals ZO merwa
ZO merwals ZO
wals ZO merwals
ZO merwals ZO

Voor viool of fluit met eenvoudige pianobegeleiding

© 1995 Frank Fahner

genoteerd met www.muziekabcd.nl

Uitgeverij Wij Maken Het

Laat je regelmatig je leerlingen dit duet spelen?

Maak dan een bijdrage over op 9112841 t.n.v. Frank Fahner

o.v.v. 'sonate nummer een'.

Zomerwals

©1995 Frank Fahner

Piano

5

9

13

17

21

25

29

33

37

41

45

Zomerwals

©1995 Frank Fahner

Zomerwals

Es Sax

Frank Fahner 1995

Fine

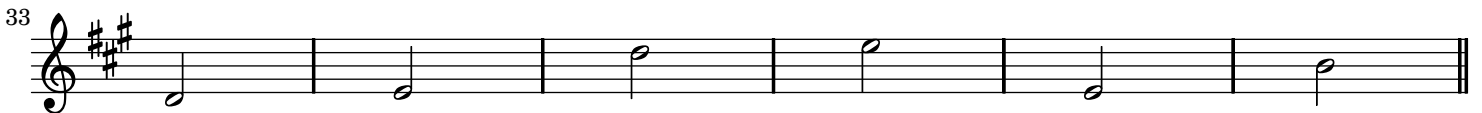

Da Capo al Fine

Zomerwals

Bes Klarinet

Frank Fahner 1995

Fine

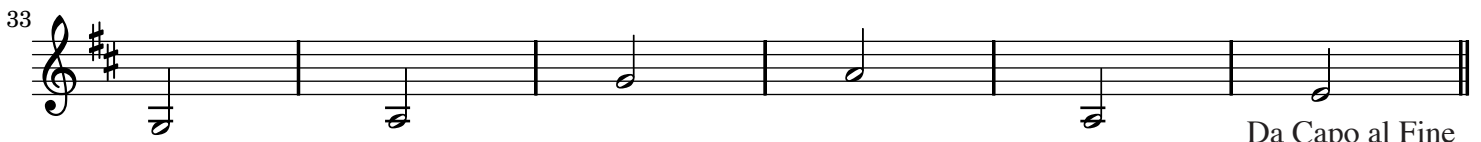

Da Capo al Fine